

Growing to meet the need





Without you, our vision of *Mental health for all* could not become reality. This year's report is filled, once again, with the amazing work of our staff and the positive impact we are having in our community.

The need for high-quality, coordinated mental health care has never been greater, and Josselyn continues to expand services to meet the needs of our clients, our staff, and our community. One such example is our consolidation with Family Service of Lake County, strengthening Josselyn's presence in Highland Park and Highwood and building upon FSLC's outstanding legacy.

Josselyn continues to become an even stronger resource throughout metro Chicago for those who seek compassionate mental health care. Thank you for being a part of our work! Together, we are serving the needs of our neighbors.

Susan Resko, CEO and President

Pamela de Mars Martin, Board Chair 2020-2023

Better together

In the Spring of 2023, Family Service of Lake County became part of Josselyn. The two organizations share more than 170 years of mental health care experience. The consolidation allows Josselyn to leverage resources and better meet the behavioral, educational and wellness needs in Lake County.

The merger added new service locations in Highland Park and Highwood, including the Nuestro Center which focuses on Latinx youth programming including Nuestro Center summer camp.

**Family
Service**
of Lake County
a josselyn program



Internship program expands

Josselyn has been known as a quality training site for decades. This year, our efforts have been recognized by Loyola University School of Social Work, which named Josselyn “Agency Partner of the Year.” They acknowledged the high level of supervision and real-world clinical experience along with Josselyn’s unique and innovative scholarship and stipend programs.

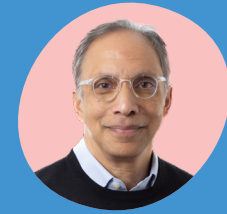
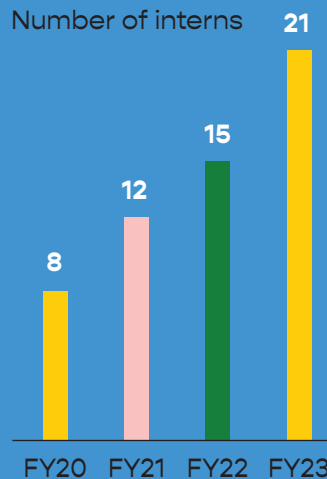

“Students receive the theoretical experience in the classroom, but they need practical clinical experience and there are limited clinics which provide that training. Josselyn not only makes that happen, but we also offer multiple levels of supervision and consultation that can’t be found other places.”

—Tom Tharayil,
Director of Internships

BIPOC Scholars

Made possible by the visionary and generous seed money donation from Cynthia and Dan Helle, Josselyn awarded the organization’s first ever Black, Indigenous, and People of Color (BIPOC) scholarships to four employees pursuing advanced degrees in social work. Josselyn is grateful to be able to support these staff members’ efforts, so that we may address the severe shortage of therapists of color.



“In therapy, it is critical that the client can relate to their therapist. For so many people, finding people of color who have any context of the uniqueness of that journey is extremely difficult. We are pleased to help Josselyn support these four employees!”

—Cynthia Helle,
Josselyn board member and donor



“I’ve been wanting to go back to school to become a therapist, but I haven’t been able to because I still owe money for my bachelor’s degree. Thanks to this scholarship, I can pursue a Master of Social Work degree and give back to the community. It’s awesome.”

—Jocelyn Fontalvo,
IOP Intake Specialist/
Case Manager,
BIPOC Scholar

Camp Neeka expands

Josselyn's therapeutic summer program, Camp Neeka, expanded to include a second location in Waukegan. Welcoming more than 85 clients ages 7-13 at both Waukegan and Northbrook locations, Camp Neeka was another phenomenal success!

Led by therapists, Camp Neeka provides children with the opportunity to create friendships, build self-esteem, develop communication strategies and coping skills to improve their mental health and overall well-being. With a focus on fostering social and emotional growth, Camp Neeka is a one-month, transformative experience for both campers and counselors.



"Camp Neeka accepts anyone and respects everyone who comes here. This month has helped our whole family!"

—Juan and Ava, parents of 5th grade and 2nd grade Camp Neeka participants

Client data

51%

increase in new clients
over the last year

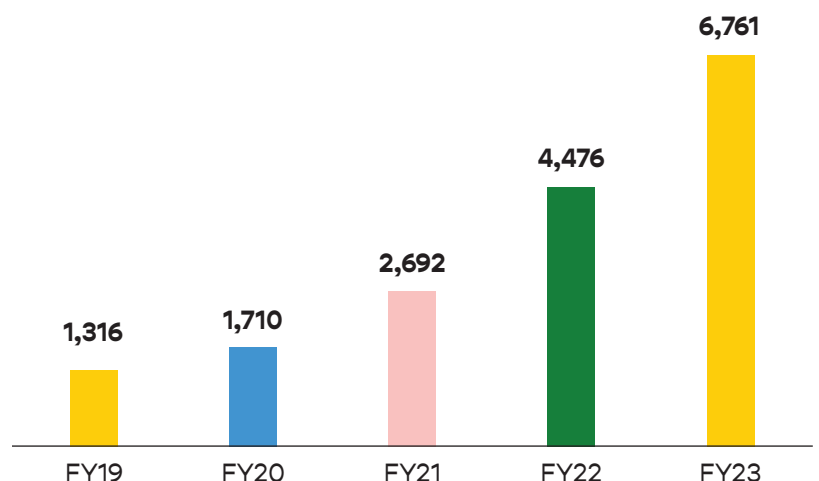

Financial data

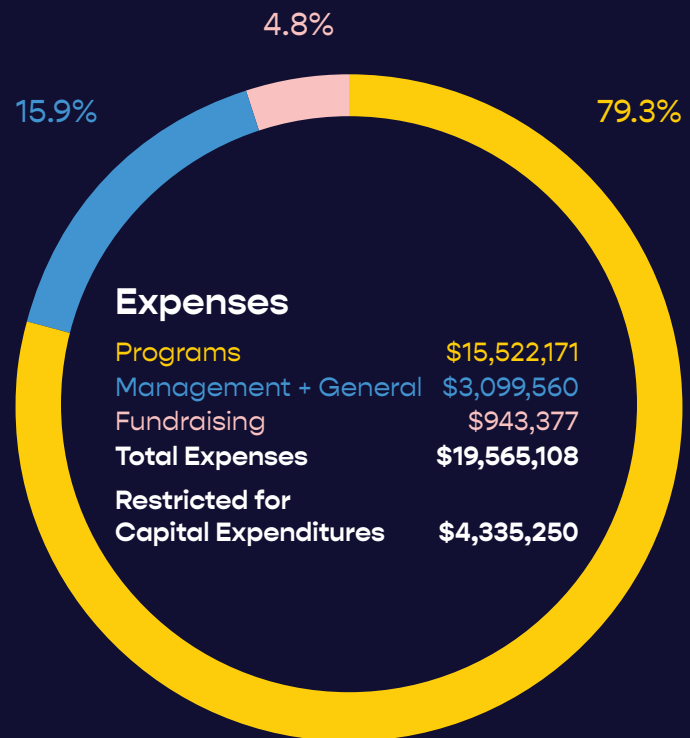
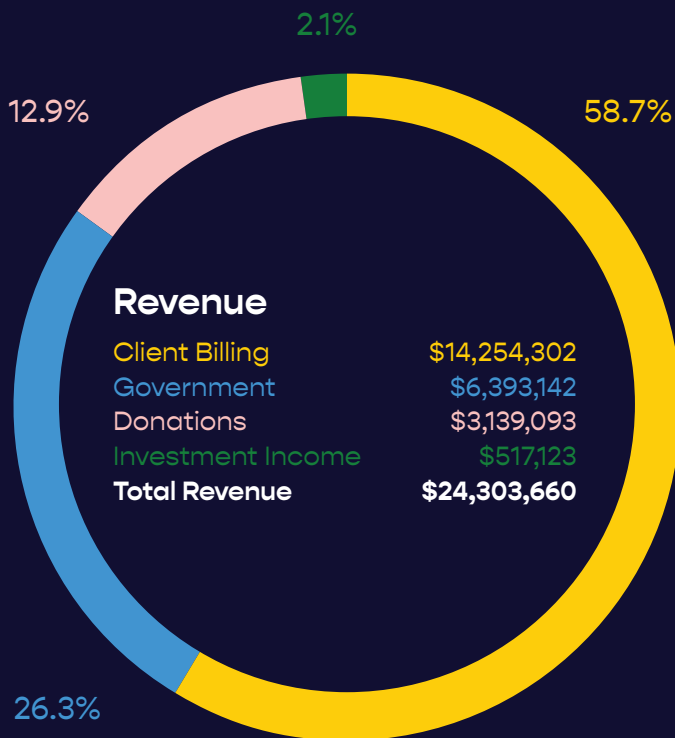

*unaudited financials; for audited figures from prior years, visit josselyn.org/about-us/financials/

56%

Ages 0-29

88%

Clients are low income

17%

Primary language other than English

51%

Clients are persons of color

We are grateful for all our gener

Special thanks to those listed here who donated at least \$1,000 during FY23 to Josselyn, Family Service of Lake County, or both organizations.

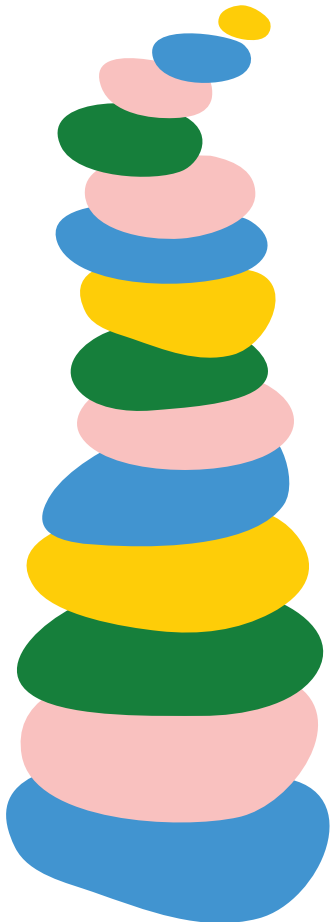

\$1 million +

Illinois Department of Commerce & Economic Opportunity
SAMHSA

\$500,000–999,999

The John & Kathleen Schreiber Foundation

\$250,000–499,999

AgeGuide Northeastern Illinois
Cynthia and Dan Helle
Highland Park Community Foundation
Illinois Department of Human Services
Northwestern Medicine
Lake Forest Hospital

\$100,000–249,999

Anonymous
Cook County Bureau of Community Development
The Grainger Foundation
Healthcare Foundation of Highland Park
Kenilworth Union Church
Maine Township
New Trier Township
NorthShore University HealthSystem
Village of Northbrook

\$50,000–99,999

Abra Prentice Foundation, Inc.
Blue Cross Blue Shield of Illinois
Community Behavioral Healthcare Association of Illinois
Lili and Art Duquette
Foglia Family Foundation
Frankie V Polletta Foundation
Healthcare Foundation of Northern Lake County

The Lake County Community Foundation
Lake Forest-Lake Bluff Senior Citizens Foundation
Northfield Township
Village of Glenview
VNA Foundation
Mary and Rob Womsley

\$25,000–49,999

Buchanan Family Foundation
Mary and Fred Campobasso
First Presbyterian Church of Lake Forest
Julian Grace Foundation
Kemper Educational & Charitable Fund
Lake County Community Development
Moraine Township
Raitt Family Foundation
United Way
Metropolitan Chicago

\$10,000–24,999

Anonymous (2)
Bill Nygren Foundation
Robin Blesi Doerge Family
Neil and Gaillee Fitzpatrick
The Fitzgerald Family
Carol and Peter Goldman
Gorter Family Foundation
Leslie and Michael Holling
Kenilworth Community Fund
Douglas and Kristin Londal
Meltzer Purtil & Stelle LLC
Mara Karzen Metzner
Janice and Butch MacVicar
Mary and Larry Mages
Christine and Dave Murdoch
Niles Township Government
Mr. and Mrs. Sam Rosenthal, D&R Fund
Jeffrey Schank
Joanne and Jim Steinback
Dr. Christine and Robert Stoll

Sunset Foods
Lisa and Brad Tank
The Trustmark Foundation
U.S. Department of Housing and Urban Development (CDBG)
Wheeling Township
The Wood Foundation
Amanda and Jeffrey Wright

\$5,000–9,999

Anonymous
Stephen and Margie Ban
Kemery Bloom
The Bowers Family
Estelle Brashears
Sharie and Mike Busby
Ami and Chris Campbell
City of Des Plaines
City of Hope
Daniel F. and Ada L. Rice Foundation
Egerter Family Foundation
Essendant Charitable Foundation
Fields Auto Group
First Presbyterian Church of Deerfield
The Frieda and William Hunt Memorial Trust
Lynne and Neil Golden
William T. Hayes and Margaret E. Manda
Jeff and Karen Holway
Amy and Warren James
Cheryl and Kenneth Kadleck
Kelly and Crane Kenney
LAKSHMI Foundation
Pam and Ted Martin
The McDonald Family
Mary and John Mooney
Elissa Morgante and Fred Wilson
Denise and Doug Nash
Northfield Community Church
Old National Bank

ous donors!

Julie and Don Rocap
Brooke and James Sabia
Katie and Brian Scullion
Barbara and Peter Sereda
Sunshine Charitable
Foundation
Bhaskaran Swaminathan
Thing 123 Foundation
The Undfam
Charitable Fund
Patti and Brian Van Cleave
Vivo Foundation
Adrienne and Scott
Weisenberger
West Deerfield Township
Winnetka Congregational
Church

\$2,500–4,999

Pablo Alvarez
Heidi and Vann Avedisian
Gail and Terry Belian
Jim Benz and Martyn Smith
Kitty Bliss and Jerry James
Cate Brown
The Butzlaff Family
Charitable Fund
Gretchen and Rod
Cappiello
Ceres Foundation
The Chowdy Foundation
Church of Holy Comforter
The Elli Family
Catherine and Paul Embree
Susan and Brent Felitto
Pamela and Mike Fitzgerald
Jane and CJ Fraleigh
Gianaras Foundation
Christina and Wade Glisson
Kate and Pete Govorchin
Catherine Jaselskis and
Gary Alberts
Paul Jones
Alisann and Chuck Kepler
Nancy and Andrew Kolinsky
Drs. Ruth and Louis Kraus
Lake Behavioral Hospital

Brien and Lauri Leahy
Craig and Monette Leva
The Linger Family
Nancy Meyer
Monahan Law Group
The Newlands Family
North Shore Nest
Jeff and Katy Podjasek
Susan and Mike Resko
Linda and David Riley
Deborah Ross
Anne and Craig Scharoff
Jennifer and David Stricklin
Vibrato Boutique
William Blair
William M. Hales Foundation
Jenny and Stan Williams
Alison and Robin Winslow

\$1,000–2,499

Albany Bank
Bradley A. Anderson
Margaret Annett and
Stephen Poma
Anonymous (3)
Julie and Todd Balber
Sharon and Robert Berlin
Karl Blomberg
Susan and Scott Bondurant
Virginia Burnstine
Elizabeth Calihan and
Mark George
Jessica Catlin
Compass Health Center
Dorothy Connolly
Jenny and Patrick Corrigan
Maren and Hank Deaver
Patrice and John
DeCorrevont
Jane and Tim Eaton
Josh and Melissa Frick
Gerald Norton Foundation
Barbara and Chuck Gitkin
Glenview Community
Church
Mr. and Mrs.
Robert Goldman

Norman and
Cynthia Goldring
Governors State University
Griffith Family Foundation
The Haggarty Family
Marion and David Hanold
Dana and Sharon Hayes
Liz Hayward
Tobi C. Heekin
Henry Pope Foundation
Debbie Hepburn
Highland Park Hospital
Joyce and Richard Hirsch
Mr. and Mrs. Ed James
Lisa and Blake Johnson
The Kaplan Foundation
Keating Family Foundation
The Keeler Family
Gerry and Steve Keen
Kiwanis Club of Lake Bluff/
Lake Forest
Heather and Randy Knapp
Knauz Auto Group
Shari and Jeff Kvam
Lake Forest Academy
Brock and Kristen LaMarca
Anna Lydka
Amanda and David Mabie
John D. Mabie
Joan Malliband
Mammel Family Foundation
Gloria and Eric Matlin
Ken and Jeanne
McAtamney
Caryl and William McCoy
Diane and Mark Melio
Diana and David Moore
Katie and Tom Nahrwold
Richard Nopar
Northbrook Dairy Queen
Anne and Brent Peterson
Edward and Tamra Polen
Kathleen Prendergast
Laura Probst
Sonia Rana and Brian Wolfe
Meg and Mike Revord

Hailey Richter
Roberts Charitable Fund
Julie and Peter Ruck
Rudolph Family Fund
Steve and Allison Schmitt
The Shearson Family
Michael Shenfeld
Sherwin and Susan Shenfeld
Regina Siske
Joanna and Peter Soukoulis
Sari Spector
Becky and Tom Stilp
Angelica and William Sturm
Marcela and Marcelo
Sztainberg
Katie and Thomas Thesing
Lori and Dean Thuente
Mike and Gina Torre
Julie and Timothy Van Kirk
Lee and Dena Vasilatos
Sally Volkert-Bissell
Sara Waldstein
Cale Wardell and
Henry Falter
Patricia and James
Washburn
Thomas Wilson
Cynthia Wolfson
Yellowbrick
Carmela Zammuto and
Paul Caccia



Mission

To improve lives by providing quality mental health care in communities.

Vision

Mental health for all.

Values

Easy access.

Encompassing services.

Excellent care.

Enduring commitment.

Equity.

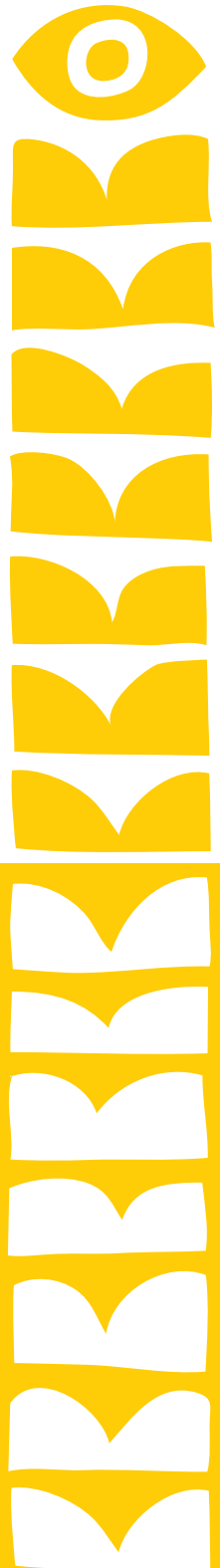

FY23 Board of Directors

Pablo Alvarez
Rich Amend
Sol Anderson
Kitty Bliss
Mary Campobasso
Richard Dorsey Jr
Tony Duncan
Lili Duquette
Catherine Fields
Norma Fuentes
Wade Glisson
Pete Govorchin

Cynthia Helle
Michael Holling
Ruth Kraus
Brien Leahy
Janice MacVicar
Pam Martin
Barbara Miller
Jake Moy
Dave Murdoch
Denise Nash
Carolyn Raitt
Susan Resko

Eric Robertstad
Bill Rogalla
Barbara Sereda
Sherwin Shenfeld
Marcela Sztainberg
Adrienne Hepworth
Weisenberger
Scott Weisenberger
Tom Wilson
Henry Wisniewski
Mary Womsley
Carmela Zammuto